

TYPICAL PIPE PENETRATIONS WATERPROOFING

The information given here in is based on our past experience. While the information is presented as true and accurate to the best of our knowledge, Polygamma™ assumes no responsibility or liability with regard to the use of this information. The right to make periodic revisions of the specifications without prior notice is reserved. No warranty is given or implied by us as the site conditions and the skill of labour used for application is beyond our control.

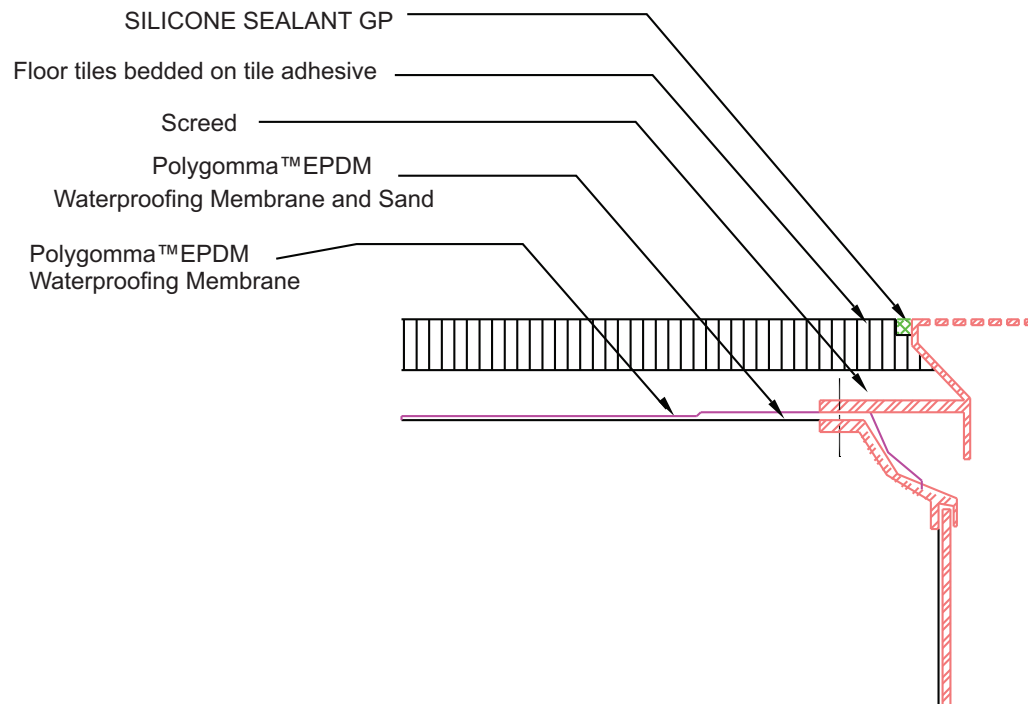

NOTE :
Use tile grout to grout
between flooring & wall ceramic tiles.

TYPICAL FLOOR DRAIN WATERPROOFING

The information given here in is based on our past experience. While the information is presented as true and accurate to the best of our knowledge, Polygamma™ assumes no responsibility or liability with regard to the use of this information. The right to make periodic revisions of the specifications without prior notice is reserved. No warranty is given or implied by us as the site conditions and the skill of labour used for application is beyond our control.